Ray

design : CRS

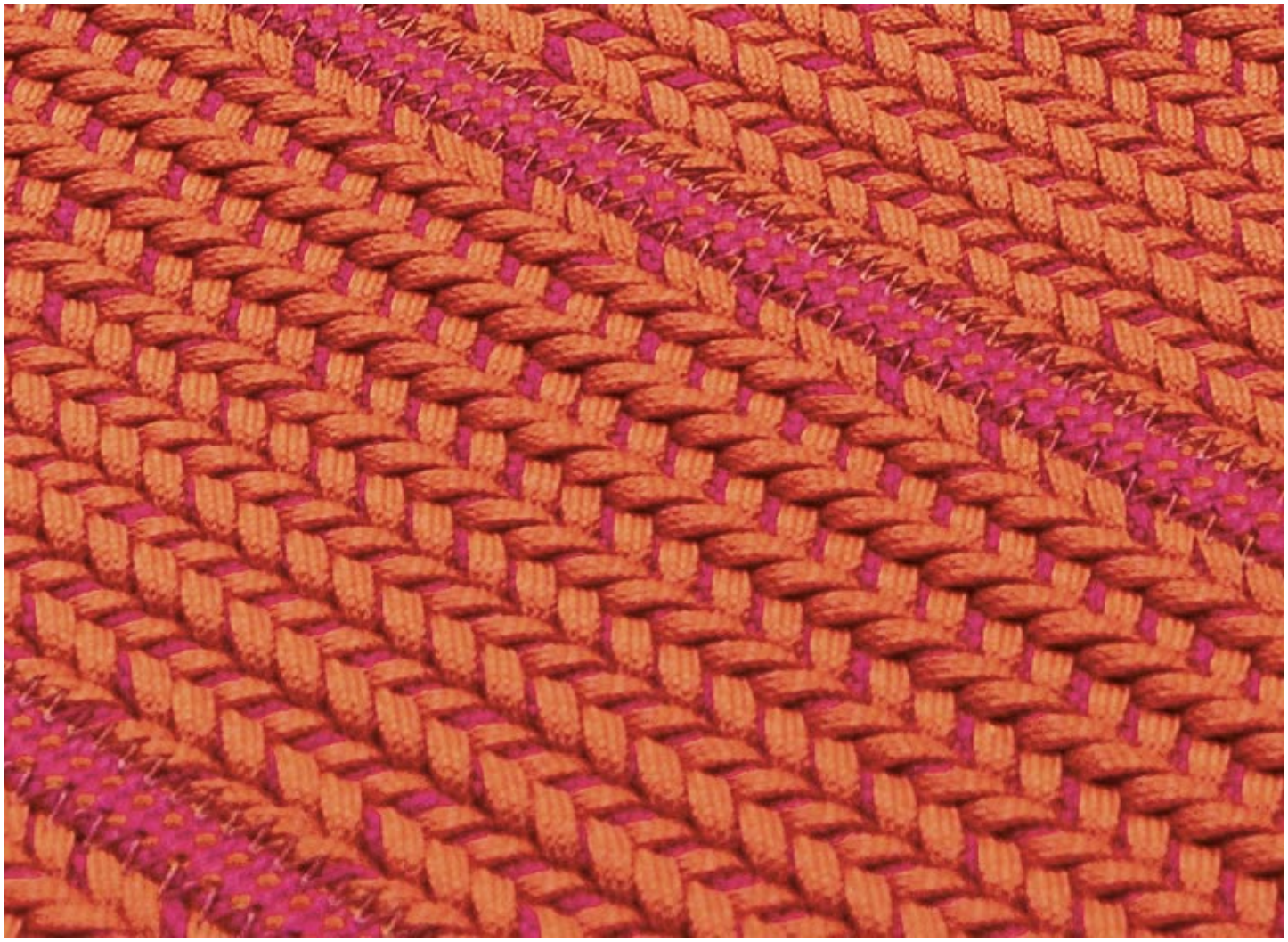

Ray è un tappeto modulare per esterni e interni disponibile in due versioni.

Il tappeto è realizzato unendo in senso longitudinale trecce in tinta unita o mélange di larghezza cm 12, o alternando trecce e corde tinta unita o bicolore dello stesso filato.
Questa versione è rifinita sui due lati corrispondenti alle estremità delle trecce con un bordo dello stesso filato, realizzato nel colore dominante del tappeto.
È prevista la scelta di un solo mélange di colore per le trecce e di un solo colore per le corde.

La larghezza delle trecce può variare da cm 10,5 a cm 12, quindi la misura del lato corto, che dipende dal multiplo delle trecce, è variabile.

La struttura tessile del tappeto è libera: un calpestio intenso può provocare una variazione dimensionale.

Generato : 10/12/2025 01:14

Ray

design : CRS

TRA12 senza corde / without cords

da cm 94,5 a 108 x 200
from 37” to 43“ x 79”

TRA12C con corde / with cords

da cm 102,5 a 116 x 200
from 40” to 46“ x 79”

TRA13 senza corde / without cords

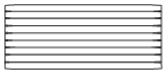

da cm 94,5 a 108 x 240
from 37” to 43“ x 94”

TRA13C con corde / with cords

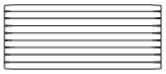

da cm 102,5 a 116 x 240
from 40” to 46“ x 94”

TRA14 senza corde / without cords

da cm 189 a 216 x 200
from 74” to 85“ x 79”

TRA14C con corde / with cords

da cm 206 a 233 x 200
from 81” to 92“ x 79”

TRA15 senza corde / without cords

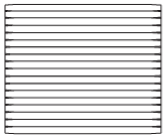

da cm 189 a 216 x 240
from 74” to 85“ x 94”

TRA15C con corde / with cords

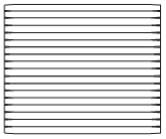

da cm 206 a 233 x 240
from 81” to 92“ x 94”

TRA16 senza corde / without cords

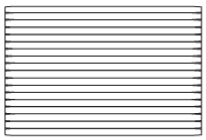

da cm 189 a 216 x 300
from 74” to 85“ x 118”

TRA16C con corde / with cords

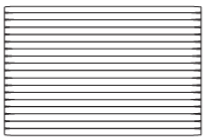

da cm 206 a 233 x 300
from 81” to 92“ x 118”

TRA17 senza corde / without cords

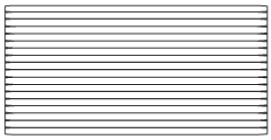

da cm 189 a 216 x 400
from 74” to 85“ x 157”

TRA17C con corde / with cords

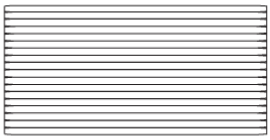

da cm 206 a 233 x 400
from 81” to 92“ x 157”

Paola Lenti srl - Via Po 100 A - Meda, 20821 (MB) IT - T + 39 0362-344587 - F + 39 0362-71204
www.paolalenti.it

Ray

design : CRS

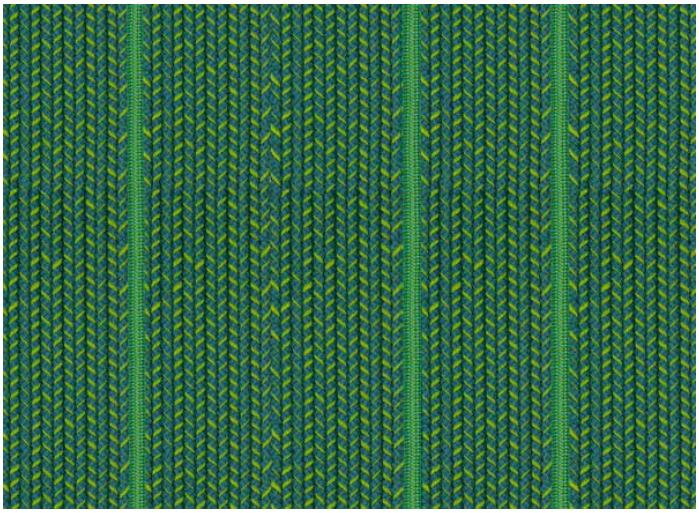

2. R286258 / T6206

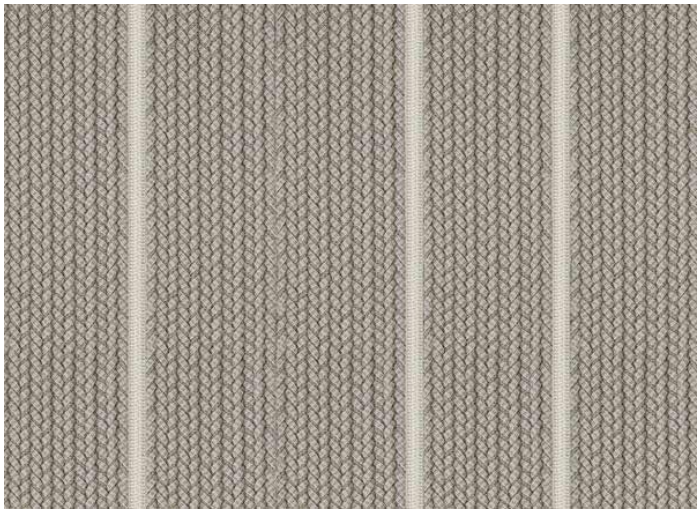

1. R193782 / T3729

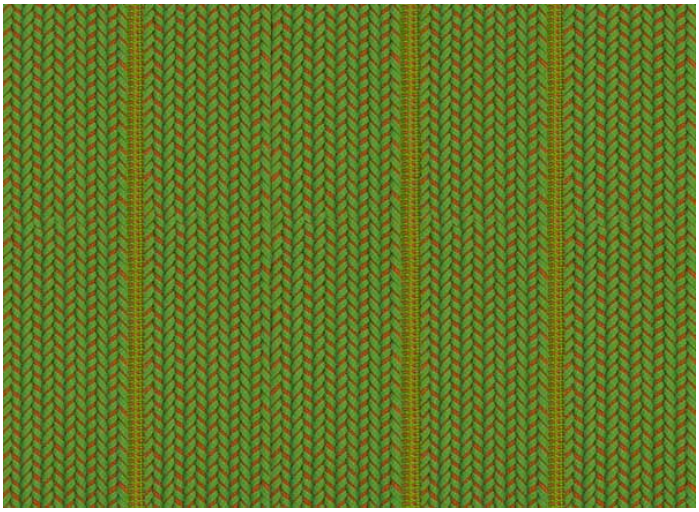

3. R032831 / T2811

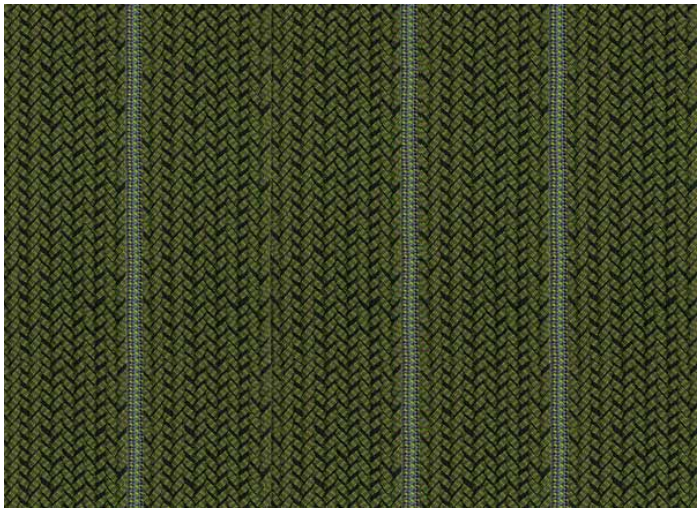

4. R831328 / T1328

7. R343426 / T0626

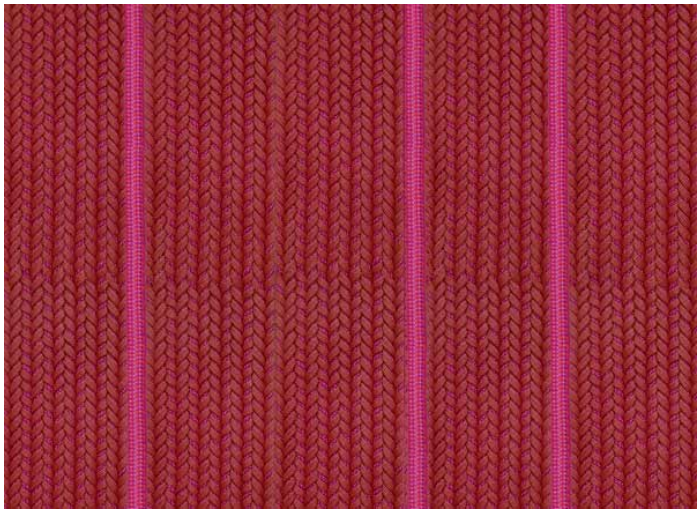

6. R665611 / T6656

Generato : 10/12/2025 01:14

Paola Lenti srl - Via Po 100 A - Meda, 20821 (MB) IT - T + 39 0362-344587 - F + 39 0362-71204
www.paolalenti.it

Ray

design : CRS

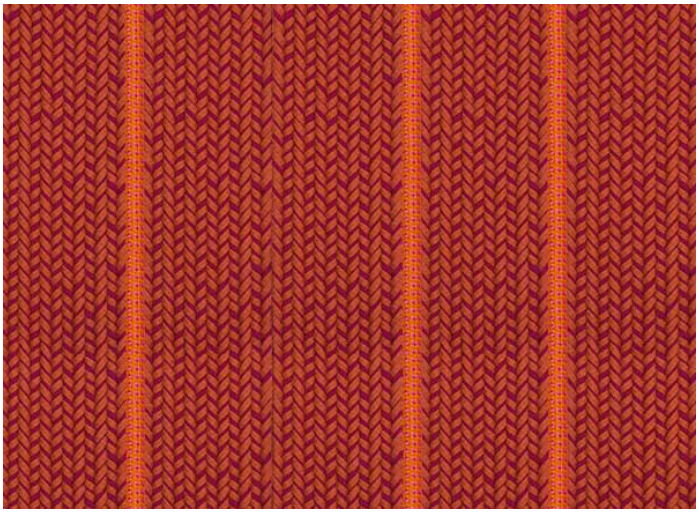

5. R660315 / T0315

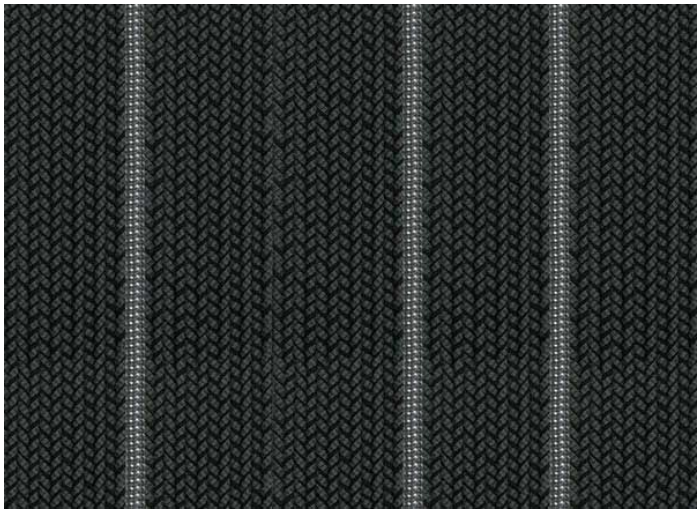

9. R170712 / T0729

8. R342034 / T1712

Generato : 10/12/2025 01:14